

#420A

MAP OF NAVAJO RIVER RANCH UNIT # 3

IN SECTIONS 5 & 6, T32N, R2E, AND SECTIONS 31 & 32, T33N, R2E OF THE N.M.P.M.

ARCHULETA COUNTY, COLORADO

NOTE: TRUE POSITION NOT MONUMENTED
U.S.B.L.M. WITNESS CORNER BEARS N 38°00'00" E FOR 134.64'

COURSE	BEARING	DISTANCE	COURSE	BEARING	DISTANCE
L-1	N 36°40'00"	11.53'	L-74	N 72°42'30"	202.87'
L-2	N 81°49'00"	126.87'	L-75	N 72°42'30"	202.87'
L-3	N 74°52'15"	159.50'	L-76	N 71°05'15"	65.05'
L-4	N 79°02'27"	85.37'	L-77	N 71°05'15"	65.05'
L-5	N 47°02'00"	74.41'	L-78	N 71°05'15"	65.05'
L-6	N 12°31'57"	158.81'	L-79	N 79°17'30"	72.82'
L-7	N 47°43'00"	89.65'	L-80	N 79°17'30"	72.82'
L-8	N 80°17'00"	197.43'	L-81	N 79°17'30"	72.82'
L-9	N 44°30'00"	36.24'	L-82	N 79°17'30"	72.82'
L-10	N 18°33'15"	144.84'	L-83	N 07°01'30"	131.39'
L-11	N 38°46'30"	186.46'	L-84	N 07°01'30"	131.39'
L-12	N 01°48'15"	135.45'	L-85	N 07°01'30"	131.39'
L-13	N 37°00'00"	272.40'	L-86	N 07°01'30"	131.39'
L-14	N 40°02'15"	163.17'	L-87	N 07°01'30"	131.39'
L-15	N 41°08'45"	85.00'	L-88	N 07°01'30"	131.39'
L-16	N 37°12'30"	108.21'	L-89	N 21°13'00"	222.54'
L-17	N 21°38'45"	162.39'	L-90	N 21°13'00"	222.54'
L-18	N 28°49'15"	133.80'	L-91	N 21°13'00"	222.54'
L-19	N 28°40'15"	89.80'	L-92	N 21°13'00"	222.54'
L-20	N 69°01'25"	187.83'	L-93	N 30°49'30"	311.66'
L-21	N 36°58'15"	132.83'	L-94	N 30°49'30"	311.66'
L-22	N 16°38'25"	207.38'	L-95	N 14°03'00"	118.84'
L-23	N 03°48'15"	311.33'	L-96	N 14°03'00"	118.84'
L-24	N 03°33'15"	490.30'	L-97	N 14°03'00"	118.84'
L-25	N 08°17'30"	136.30'	L-98	N 14°03'00"	118.84'
L-26	N 08°32'25"	111.55'	L-99	N 14°03'00"	118.84'
L-27	N 08°12'30"	85.20'	L-100	N 30°49'30"	311.66'
L-28	N 12°08'15"	189.89'	L-101	N 30°49'30"	311.66'
L-29	N 18°18'15"	65.00'	L-102	N 30°49'30"	311.66'
L-30	N 47°01'15"	88.48'	L-103	N 16°15'15"	186.11'
L-31	N 81°14'15"	103.53'	L-104	N 02°07'15"	140.90'
L-32	N 83°39'00"	173.89'	L-105	N 02°07'15"	140.90'
L-33	N 77°18'15"	42.89'	L-106	N 02°07'15"	140.90'
L-34	N 54°01'00"	159.15'	L-107	N 02°07'15"	140.90'
L-35	N 64°52'15"	39.73'	L-108	N 02°07'15"	140.90'
L-36	N 64°52'15"	39.73'	L-109	N 02°07'15"	140.90'
L-37	N 86°04'25"	178.07'	L-110	N 04°10'25"	233.80'
L-38	N 89°12'30"	124.33'	L-111	N 04°10'25"	233.80'
L-39	N 77°24'15"	124.33'	L-112	N 04°10'25"	233.80'
L-40	N 13°41'15"	183.04'	L-113	N 03°01'15"	67.61'
L-41	N 29°32'00"	122.66'	L-114	N 03°01'15"	67.61'
L-42	N 18°10'25"	112.89'	L-115	N 03°01'15"	67.61'
L-43	N 18°10'25"	112.89'	L-116	N 03°01'15"	67.61'
L-44	N 39°36'45"	74.01'	L-117	N 03°01'15"	67.61'
L-45	N 39°36'45"	74.01'	L-118	N 03°01'15"	67.61'
L-46	N 23°28'15"	83.56'	L-119	N 03°01'15"	67.61'
L-47	N 04°47'45"	212.21'	L-120	N 03°01'15"	67.61'
L-48	N 04°47'45"	212.21'	L-121	N 44°33'00"	72.18'
L-49	N 04°47'45"	212.21'	L-122	N 44°33'00"	72.18'
L-50	N 04°47'45"	212.21'	L-123	N 44°33'00"	72.18'
L-51	N 04°47'45"	212.21'	L-124	N 44°33'00"	72.18'
L-52	N 04°47'45"	212.21'	L-125	N 44°33'00"	72.18'
L-53	N 81°36'30"	87.84'	L-126	N 38°46'30"	176.01'
L-54	N 81°36'30"	87.84'	L-127	N 38°46'30"	176.01'
L-55	N 43°22'45"	108.89'	L-128	N 37°50'30"	249.17'
L-56	N 70°33'00"	135.89'	L-129	N 37°50'30"	249.17'
L-57	N 08°51'45"	205.89'	L-130	N 41°06'45"	34.39'
L-58	N 82°33'00"	131.89'	L-131	N 41°06'45"	34.39'
L-59	N 49°09'45"	131.89'	L-132	N 69°39'15"	375.84'
L-60	N 49°09'45"	131.89'	L-133	N 69°39'15"	375.84'
L-61	N 47°10'00"	134.89'	L-134	N 69°39'15"	375.84'
L-62	N 09°15'45"	176.20'	L-135	N 69°39'15"	375.84'
L-63	N 19°17'15"	258.83'	L-136	N 29°20'25"	143.01'
L-64	N 30°52'00"	76.20'	L-137	N 19°10'15"	115.79'
L-65	N 85°19'15"	37.04'	L-138	N 05°50'21"	108.85'
L-66	N 85°19'15"	37.04'	L-139	N 05°50'21"	108.85'
L-67	N 83°06'45"	125.90'	L-140	N 19°10'15"	115.79'
L-68	N 83°06'45"	125.90'	L-141	N 19°10'15"	115.79'
L-69	N 85°08'45"	84.25'	L-142	N 11°54'45"	137.47'
L-70	N 50°15'15"	176.13'	L-143	N 11°54'45"	137.47'
L-71	N 38°18'45"	321.42'	L-144	N 38°17'30"	160.30'
L-72	N 08°33'00"	118.84'	L-145	N 81°36'30"	140.30'

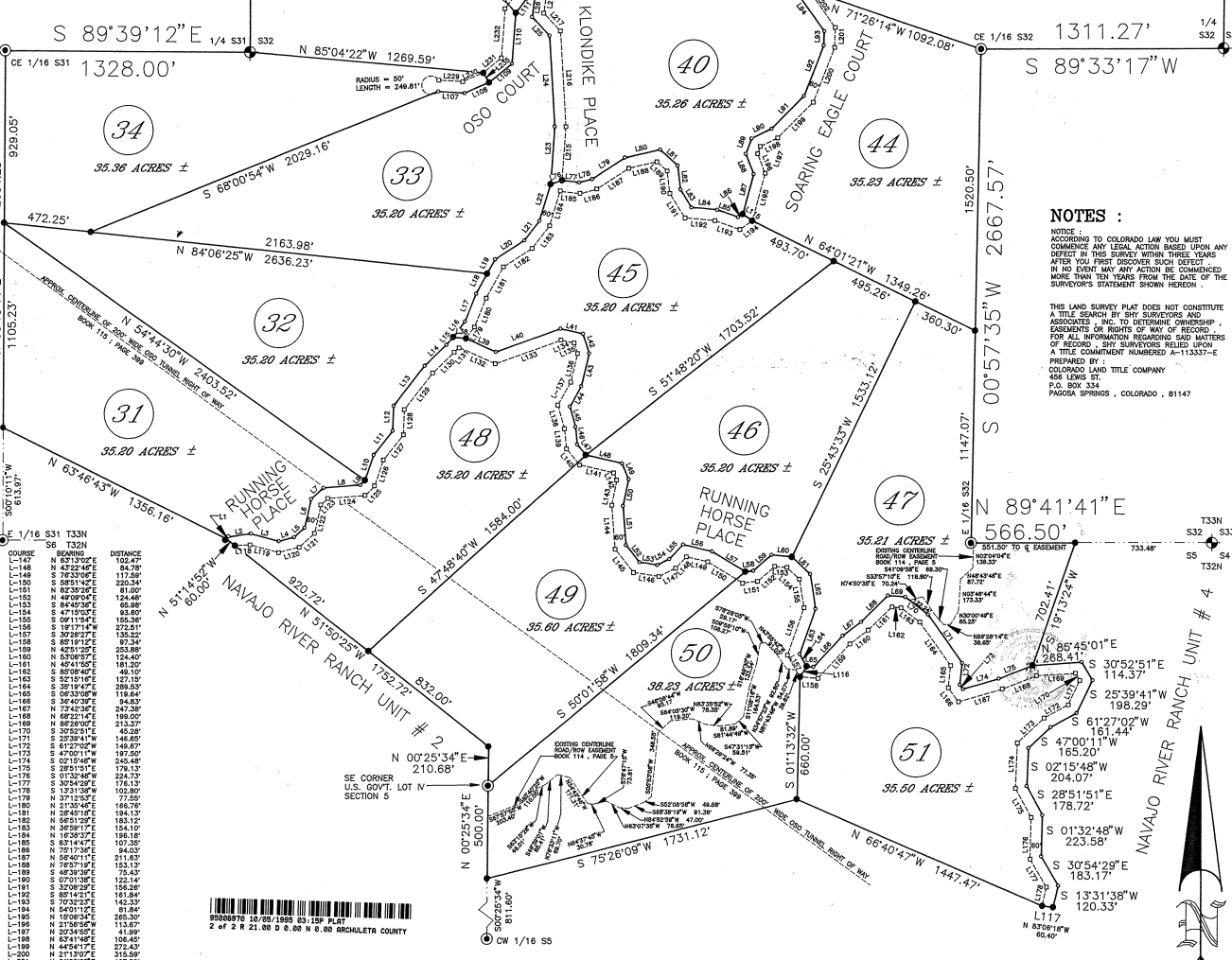

NOTES:
 NOTICE: ACCORDING TO COLORADO LAW YOU MUST COMMENCE ANY LEGAL ACTION BASED UPON ANY DEFECT IN THIS SURVEY WITHIN THREE YEARS AFTER YOU FIRST DISCOVER SUCH DEFECT. IN NO EVENT MAY ANY ACTION BE COMMENCED MORE THAN TEN YEARS FROM THE DATE OF THE SURVEYOR'S STATEMENT SHOWN HEREON.

THIS LAND SURVEY PLAT DOES NOT CONSTITUTE A TITLE SEARCH BY SHY SURVEYORS AND ASSOCIATES, INC. TO DETERMINE OWNERSHIP, EASEMENTS OR RIGHTS OF WAY OF RECORD. FOR ALL INFORMATION REGARDING SAID MATTERS OF RECORD, SHY SURVEYORS RELIED UPON A TITLE COMMITMENT NUMBERED A-113337-E.

PREPARED BY:
 COLORADO LAND TITLE COMPANY
 458 LEWIS ST.
 P.O. BOX 334
 PADOSA SPRINGS, COLORADO, 81147

COURSE	BEARING	DISTANCE	COURSE	BEARING	DISTANCE
L-147	N 63°13'00"	102.47'	L-167	N 81°36'30"	140.30'
L-148	N 43°22'45"	108.89'	L-168	N 81°36'30"	140.30'
L-149	N 78°33'00"	117.59'	L-169	N 81°36'30"	140.30'
L-150	N 78°33'00"	117.59'	L-170	N 81°36'30"	140.30'
L-151	N 82°33'00"	81.00'	L-171	N 81°36'30"	140.30'
L-152	N 49°09'45"	131.89'	L-172	N 81°36'30"	140.30'
L-153	N 84°43'30"	65.89'	L-173	N 81°36'30"	140.30'
L-154	N 47°10'00"	134.89'	L-174	N 81°36'30"	140.30'
L-155	N 09°11'54"	155.39'	L-175	N 81°36'30"	140.30'
L-156	N 31°17'45"	87.34'	L-176	N 81°36'30"	140.30'
L-157	N 30°28'27"	135.22'	L-177	N 81°36'30"	140.30'
L-158	N 85°19'15"	37.04'	L-178	N 81°36'30"	140.30'
L-159	N 42°51'25"	253.89'	L-179	N 81°36'30"	140.30'
L-160	N 85°08'45"	125.90'	L-180	N 81°36'30"	140.30'
L-161	N 49°09'45"	131.89'	L-181	N 81°36'30"	140.30'
L-162	N 30°52'00"	76.20'	L-182	N 81°36'30"	140.30'
L-163	N 52°19'15"	127.15'	L-183	N 81°36'30"	140.30'
L-164	N 39°36'45"	74.01'	L-184	N 81°36'30"	140.30'
L-165	N 06°33'00"	119.84'	L-185	N 81°36'30"	140.30'
L-166	N 68°22'15"	84.63'	L-186	N 81°36'30"	140.30'
L-167	N 73°42'30"	247.38'	L-187	N 81°36'30"	140.30'
L-168	N 68°22'15"	189.00'	L-188	N 81°36'30"	140.30'
L-169	N 88°28'00"	213.37'	L-189	N 81°36'30"	140.30'
L-170	N 30°52'00"	76.20'	L-190	N 81°36'30"	140.30'
L-171	N 22°39'41"	146.85'	L-191	N 81°36'30"	140.30'
L-172	N 81°36'30"	140.30'	L-192	N 81°36'30"	140.30'
L-173	N 47°01'15"	187.50'	L-193	N 81°36'30"	140.30'
L-174	N 02°10'45"	246.48'	L-194	N 81°36'30"	140.30'
L-175	N 28°15'15"	179.13'	L-195	N 81°36'30"	140.30'
L-176	N 03°13'45"	224.73'	L-196	N 81°36'30"	140.30'
L-177	N 30°54'25"	176.13'	L-197	N 81°36'30"	140.30'
L-178	N 13°13'30"	45.28'	L-198	N 81°36'30"	140.30'
L-179	N 37°12'30"	77.55'	L-199	N 81°36'30"	140.30'
L-180	N 21°30'45"	166.78'	L-200	N 81°36'30"	140.30'
L-181	N 28°49'15"	187.83'	L-201	N 81°36'30"	140.30'
L-182	N 69°01'25"	187.83'	L-202	N 81°36'30"	140.30'
L-183	N 39°59'15"	154.10'	L-203	N 81°36'30"	140.30'
L-184	N 18°33'15"	186.11'	L-204	N 81°36'30"	140.30'
L-185	N 83°14'15"	103.53'	L-205	N 81°36'30"	140.30'
L-186	N 72°17'15"	84.03'	L-206	N 81°36'30"	140.30'
L-187	N 09°40'15"	211.63'	L-207	N 81°36'30"	140.30'
L-188	N 48°52'15"	153.13'	L-208	N 81°36'30"	140.30'
L-189	N 07°01'15"	122.44'	L-209	N 81°36'30"	140.30'
L-190	N 07°01'15"	122.44'	L-210	N 81°36'30"	140.30'
L-191	N 07°01'15"	122.44'	L-211	N 81°36'30"	140.30'
L-192	N 07°01'15"	122.44'	L-212	N 81°36'30"	140.30'
L-193	N 07°01'15"	122.44'	L-213	N 81°36'30"	140.30'
L-194	N 07°01'15"	122.44'	L-214	N 81°36'30"	140.30'
L-195	N 07°01'15"	122.44'	L-215	N 81°36'30"	140.30'
L-196	N 07°01'15"	122.44'	L-216	N 81°36'30"	140.30'
L-197	N 07°01'15"	122.44'	L-217	N 81°36'30"	140.30'
L-198	N 07°01'15"	122.44'	L-218	N 81°36'30"	140.30'
L-199	N 07°01'15"	122.44'	L-219	N 81°36'30"	140.30'
L-200	N 07°01'15"	122.44'	L-220	N 81°36'30"	140.30'
L-201	N 07°01'15"	122.44'	L-221	N 81°36'30"	140.30'
L-202	N 07°01'15"	122.44'	L-222	N 81°36'30"	140.30'
L-203	N 07°01'15"	122.44'	L-223	N 81°36'30"	140.30'
L-204	N 07°01'15"	122.44'	L-224	N 81°36'30"	140.30'
L-205	N 07°01'15"	122.44'	L-225	N 81°36'30"	140.30'
L-206	N 07°01'15"	122.44'	L-226	N 81°36'30"	140.30'
L-207	N 07°01'15"	122.44'	L-227	N 81°36'30"	140.30'
L-208	N 07°01'15"	122.44'	L-228	N 81°36'30"	140.30'
L-209	N 07°01'15"	122.44'	L-229	N 81°36'30"	140.30'
L-210	N 07°01'15"	122.44'	L-230	N 81°36'30"	140.30'
L-211	N 07°01'15"	122.44'	L-231	N 81°36'30"	140.30'
L-212	N 07°01'15"	122.44'	L-232	N 81°36'30"	140.30'
L-213	N 07°01'15"	122.44'	L-233	N 81°36'30"	140.30'
L-214	N 07°01'15"	122.44'	L-234	N 81°36'30"	140.30'
L-215	N 07°01'15"	122.44'	L-235	N 81°36'30"	140.30'
L-216	N 07°01'15"	122.44'	L-236	N 81°36'30"	140.30'
L-217	N 07°01'15"	122.44'	L-237	N 81°36'30"	140.30'
L-218	N 07°01'15"	122.44'	L-238	N 81°36'30"	140.30'
L-219	N 07°01'15"	122.44'	L-239	N 81°36'30"	140.30'
L-220	N 07°01'15"	122.44'	L-240	N 81°36'30"	140.30'
L-221	N 07°01'15"	122.44'	L-241	N 81°36'30"	140.30'
L-222	N 07°01'15"	122.44'	L-242	N 81°36'30"	140.30'
L-223	N 07°01'15"	122.44'	L-243	N 81°36'30"	140.30'
L-224	N 07°01'15"	122.44'	L-244	N 81°36'30"	140.30'
L-225	N 07°01'15"	122.44'	L-245	N 81°36'30"	140.30'
L-226	N 07°01'15"	122.44'	L-246	N 81°36'30"	140.30'
L-227	N 07°01'15"	122.44'	L-247	N 81°36'30"	140.30'
L-228	N 07°01'15"	122.44'	L-248	N 81°36'30"	140.30'
L-229	N 07°01'15"	122.44'	L-249	N 81°36'30"	140.30'
L-230	N 07°01'15"	122.44'	L-250	N 81°36'30"	140.30'
L-231	N 07°01'15"	122.44'	L-251	N 81°36'30"	140.30'
L-232	N 07°01'15"	122.44'	L-252	N 81°36'30"	140.30'
L-233	N 07°01'15"	122.44'	L-253	N 81°36'30"	